St. Joseph Parish and St. Patrick Mission

Diocese of Santa Rosa in California
Deanery Humboldt - Del Norte

Saint Joseph Parish
14th and N St.
Fortuna, CA 95540

Saint Patrick Mission
Park & Pershing Sts,
Loleta, CA 95551

Sunday, February 15, 2015
SIXTH SUNDAY IN ORDINARY TIME

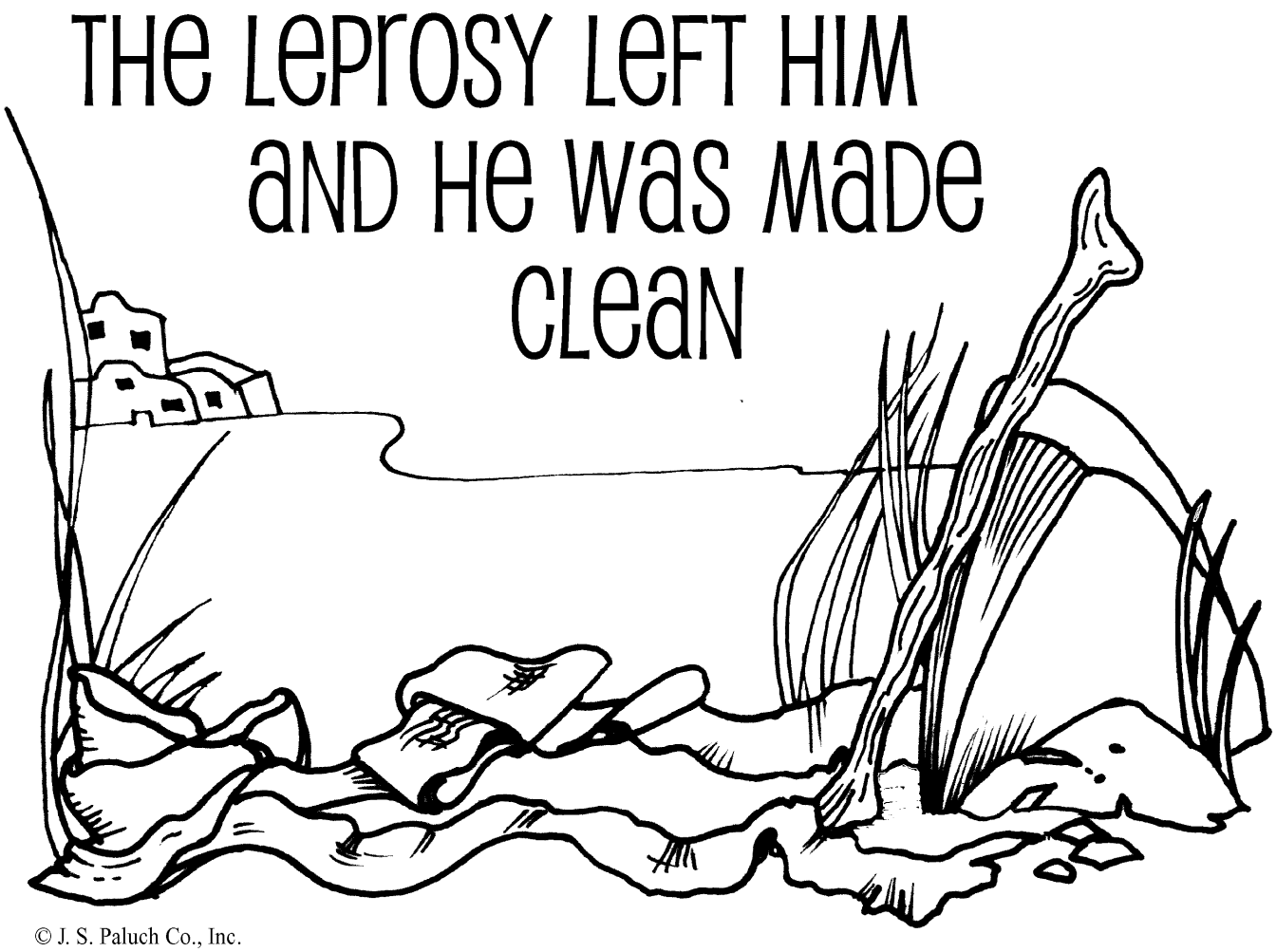

© J. S. Paluch Co., Inc.

Mass Schedule - Horario de Misas
Saturday: 5:00 p.m.
Sunday 8:00 a.m. (at St.Patrick's, Loleta)
Sunday: 10:00 a.m.
Domingo: 12:00 noon (Spanish)
Daily Mass
Redwood Memorial Hospital
Monday - Friday: 12:00 noon
Benediction and
Adoration of the Blessed Sacrament
First Friday after noon Mass
Reconciliation: Saturday 4:15-4:45 or by appointment
Parish Office - Oficina Parroquial
2312 Newburg Rd.
Fortuna, CA 95540
Telephone: (707) 725-1148
FAX: (707) 725-1149
E-mail: stjosephchurch@suddenlink.net
Website: http://www.saintjoeparish.org
Office Hours:
9:30–11:45 a.m. & 1-3:30 p.m. Mon.-Thurs.
Horario de Oficina:
9:30–11:45 a.m. & 1-3:30 p.m. Lunes a Jueves
Parish Staff: Fr. Manuel Chavez, Pastor
Deacon Thomas Silva, Deacon Francisco Núñez
Deacon Abraham Castillo, Deacon Rafael Meraz
Secretary—Ginny Fox

PREGNANCY CARE CENTER BABY BOTTLES

The Pregnancy Care Center is having their annual baby bottle fundraiser. There is a black totebag in the vestibule of the church containing baby bottles. Please take one home and return by the end of February with whatever contribution you would like to make. They can take coins or bills. This is sponsored by J. Rophe Medical who provides free ultrasounds for women who think they may be pregnant. This is an important ministry to help mothers choose life for their children.

HOLIDAY SCHEDULE
The office will be closed on Monday, February 16 in observance of President's Day.

LENT RECONCILIATION SERVICE
Thursday, March 5
6 p.m.
Bilingual

FROM THE PASTOR'S DESK

© J. S. Paluch Co., Inc.

DESK

We are getting a new desk for the Parish Office. The old desk is metal with drawers. If you would like to have it, please come by the office. It will be available on February 19.

Fr. Manny

RICE BOWLS

The Rice Bowls are available in the vestibule of the church. The proceeds go to Catholic Relief Services.

LOLETA ALTAR SOCIETY

The Loleta Altar Society will meet on Wednesday, February 17 at 7 p.m. at the home of Phyllis Davy. For questions, please call Phyllis at 733-5694.

Mass Intentions

Saturday, February 14
5 p.m.
+Manuel & Delphine Alves
req by Alves & Laplace families
Sunday, February 15
10 a.m.
+Ed & Mary Wise
req by Joanne Luman
12 noon
+Antonio Sanchez
req by Efrain Sanchez, Sr. & family
Monday, February 16
12 noon
+Flocchini & Olivieri families
req by Dorothy Flocchini
Wednesday, February 18
12 noon
+Manuel F. Costa
req by Manuela Enes

Feb. 1—$2376
Feb. 8—Not available at time of publication

Next Second Collections

February 18—Church in Central & Eastern Europe
March 15—St. Joseph Pantry Shelf

Thank you for your generosity!

STATIONS OF THE CROSS

Please join us for the Stations of the Cross on Friday each week during Lent.

6 p.m.—English
7 p.m.—Spanish

CAPITAL CAMPAIGN UPDATE

We just received the first distribution from the capital campaign of $11,000. This represents 25% of the pledges paid through the end of December. An additional 10% (approximately $4,000) will be deposited into a special investment fund through the Diocese for future needs. Our distribution will go towards paying for the renovation of the church. Thank you to everyone who has contributed to the campaign!

Fr. Manny

Henry Trione, Kevin Johnson, Betty Freitas, Ernestine Porro, Helga Houseworth, Frances Henry, Mary Salazar, Judith Pankratz, James Coleman, Phyllis Davy, Jace Halverson, Barbara Wilson, Andrew Nichols, Henry & Angie Silva, Jeannie Watson, Alberta Johnson, Craig Jacob, Ruth Allen, John Wunderlich, Gina Dillard, Alice Kiler, Bernice McWhorter, Carol Palasek, Denise Anaya, Evie & Jerry Colivas, Milton Freitas, Amy Toroni.

PANCAKE BREAKFAST

YUM!

THIS WEEK

The Knights of Columbus will be having their monthly breakfast on Sunday, **January 18** from 9 to noon at the PAC. Breakfast consists of pancakes, your choice of ham, bacon or sausage, eggs, juice and coffee or tea.

This month's special:
Juevos Rancheros
Adults, $6.00 , children 12 and under $4.00.

GOOD FOOD, GOOD FRIENDS AND FUN GUARANTEED!

ASH WEDNESDAY

Wednesday, February 18 is Ash Wednesday. Please join us for Mass at one of the following times:

12 noon—in the Church—Bilingual
5:30 p.m.—English
7 p.m.—Spanish

TAX STATEMENTS

If you would like a record of your contributions to the church last year and you have written checks or used envelopes, please call the office and we will be happy to mail you a statement. We cannot track contributions of cash only, UNLESS you use the envelopes. Please feel free to call the office if you have any questions.

Parish Registration and Change of Address

New to St. Joseph Parish? Moved or changed phone number? Please complete and drop in the collection basket or mail to St. Joseph Parish, 2312 Newburg Rd., Fortuna, CA 95540

I am ___ New. ____ Change of address ___I would like Sunday envelopes

Name:_____ Phone Number_____

Address:_____

CatholicMatch® California

CatholicMatch.com/myCA

BEVERAGE Plus FOODS
Discount Liquor & Groceries
725-9303
1221 Main Street, Fortuna

✂ Please Cut Out This "Thank You Ad" and Present It The Next Time You *Patronize One of Our Advertisers*

Thank You

Thank you for advertising in our church bulletin.
I am patronizing your business because of it!

Goble's Fortuna Mortuary
560 12th Street
725-2294
Our Family Serving Your Families

HORIZON Business Products
1044 Main Street, Downtown Fortuna
(707) 725-6542
horizonbusinessproducts.com
horizonbusinessproducts.biz

Catholic Cruises and Tours

Come Sail Away on a 7-night Catholic Exotic Cruise. Prices begin at $1045 per couple which includes all port fees and taxes. Daily Mass and Rosary offered. Deposit of only $100 per person will reserve your cabin.

Space is limited. Thanks and God Bless,
Brian or Sally, *coordinators* **860.399.1785**

an Official Travel Agency of AOS-USA

www.CatholicCruisesAndTours.com

An App for Catholics.
An App for your Parish.
ALL IN ONE!
Download TODAY
Download on the App Store · GET IT ON Google play

OneParish.com
Daily Faith • Donations • Calendar • Parish Directory

KNIGHTS OF COLUMBUS
"Experience of a Lifetime"
For Membership Information
725-9608

What if you are *Alone* and have an *Emergency?*

*Just One Push of a Button can Protect You from **Emergencies at Home and Away!***

✔ Medical ✔ Falls
✔ Fire ✔ Burglary

AS LOW AS $1 A DAY!

You're never alone with LifeWatch!

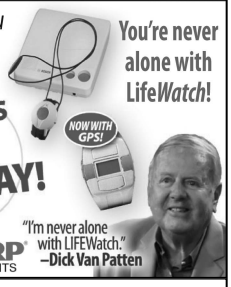

NOW WITH GPS!

LIFEWatchUSA
PERSONAL CARING SERVICE SINCE 1980
888.290.8871
www.lifewatch-usa.com
AARP DISCOUNTS
"I'm never alone with LIFEWatch." –Dick Van Patten

UNITED UNITED UNITED Van Lines
Humboldt Moving & Storage Co.
Local/Long Distance
Packing/Storage
FREE ESTIMATES
1433 Broadway · 443-7369

Following Jesus Every Day:
GOSPEL MEDITATIONS FOR DAILY LIVING

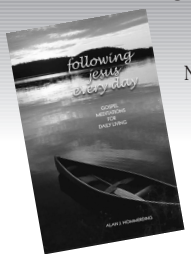

Ninety days' worth of Gospel verses and reflections including a meditation, a prayer, a simple activity for the day and a related verse from the Old Testament. Ideal for Lent and Eastertime, or for any time of year!

WORLD LIBRARY PUBLICATIONS
the music and liturgy division of J.S. Paluch Company, Inc.
800-566-6150 • www.wlp.jspaluch.com/13182.htm

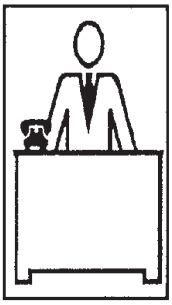

Your ad could be in this space!

PROTECTING SENIORS NATIONWIDE

PUSH · TALK · 24/7 HELP

$19.95*/Mo. + 1 FREE MONTH

- No Long-Term Contracts
- Price Guarantee
- A+ Rating with BBB

SPRING SPECIAL

TOLL FREE: 1-877-801-8608
*First Three Months

Saint Margaret Sunday Missal

Designed to be ***Your Personal Prayer Companion*** *through 2030*

Readings • Reflections • Prayers

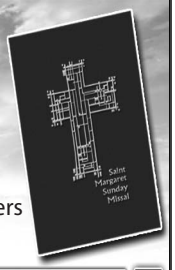

In Stock & Ready to Order Today.
CALL OR ORDER ONLINE. $39.95
800-566-6150 • www.wlpmusic.com

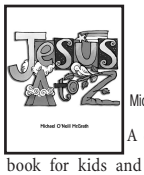

Jesus A to Z
Michael O'Neill McGrath, OSFS
A colorful Catholic ABC book for kids and families! Includes a glossary of questions to help adults pass on their Catholic faith.
007199 9 x 12 Hardcover
$16.99 each • Special Offer — 2 for $25.00!
800-566-6150 www.wlpmusic.com

Paluch Partners - *a simple way for you to partner with service providers who support your parish through their sponsorship of the parish bulletin.*

Easily access your parish's latest bulletin and all the sponsors who advertise. Their contribution allows parish bulletin communication to be free of charge for your parish. Support them by taking advantage of the services they provide.

Paluch PARTNERS
www.PALUCHPARTNERS.com